



ADDENDUM #2:

DATE: August 28, 2023

JOB: Fayetteville Regional Airport – Airline Terminal Improvements – Part 3; APN 2207

OWNER: City of Fayetteville

ARCHITECT: Gordon Johnson Architecture

The following items or modifications to the original Plans and Specifications shall be included as part of the contract work. All General Provisions, Supplemental General Provisions, or Project Special Provisions shall remain as originally specified unless otherwise noted herein.

Respective Bidders shall include the provisions of this Addendum in their proposal and shall make a notation in the proposal that these provisions have been included.

GENERAL

- 1) The bid date, time, and location are still the same. If weather becomes an issue on bid day, a notice will be sent by addenda the day before to make any changes necessary.
- 2) The FAA's minority (DBE) participation goal should be changed to 8.5% (in lieu of 8.4% noted in the specifications).

PROJECT MANUAL

- 1) No items

DRAWINGS

- 1) **Sheet E4.11** – Note #2 was changed, room number was added to new work plan and room number was changed from A115 to A117. See attached revised drawing sheet.
- 2) **Sheet E4.23** – Resized text “HC-11”. See attached revised drawing sheet.
- 3) **Sheet E6.01** – Panel name was corrected and panels in room A117 were shown. See attached revised drawing sheet.
- 4) **Sheet E7.02** – Drawing updated to show correct panel location to Elec B106 for panel HC. Drawing also now includes panel IT-RP-2 instead of IT-RP-1. See attached revised drawing sheet.

End of Addendum #2

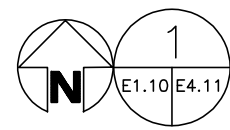
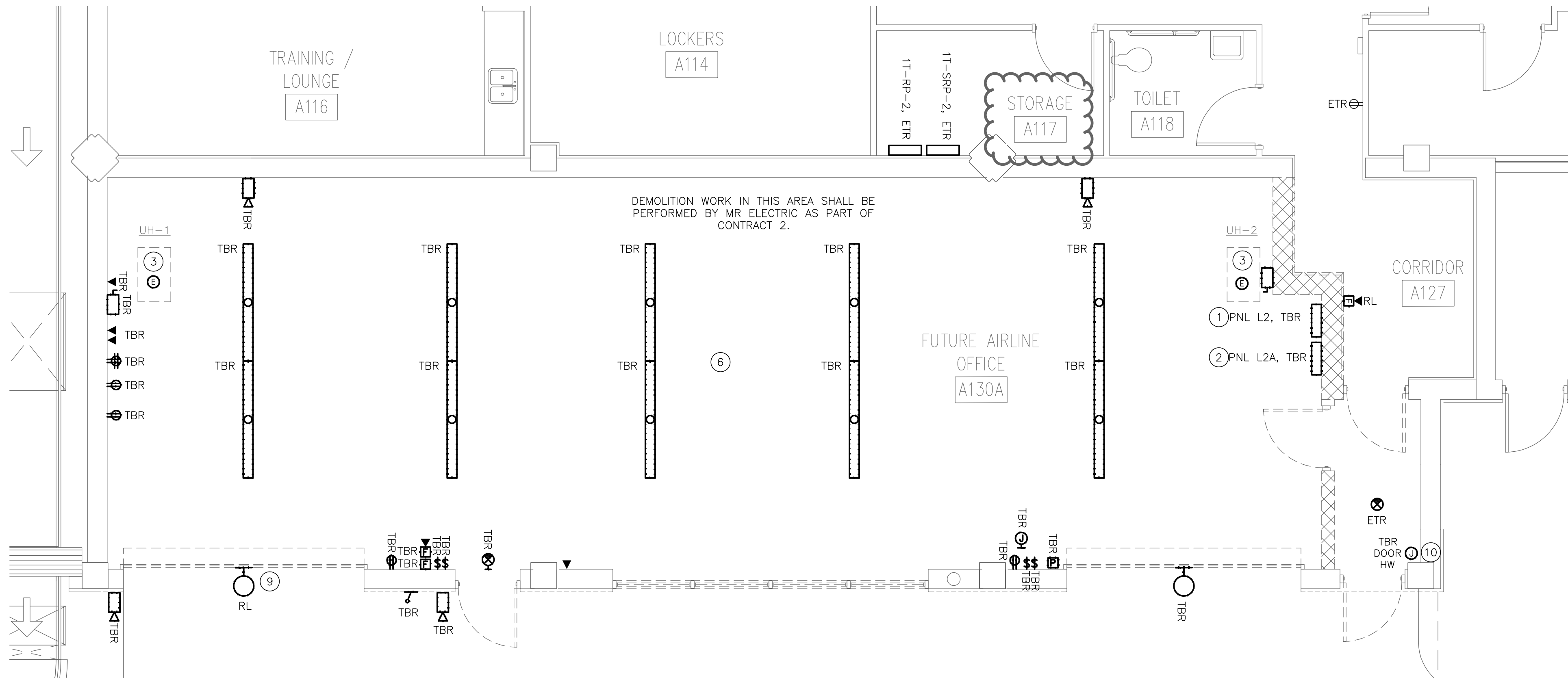

AIRLINE OFFICE DEMOLITION PLAN - ELECTRICAL

SCALE: 1/4" = 1'-0"

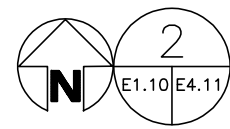
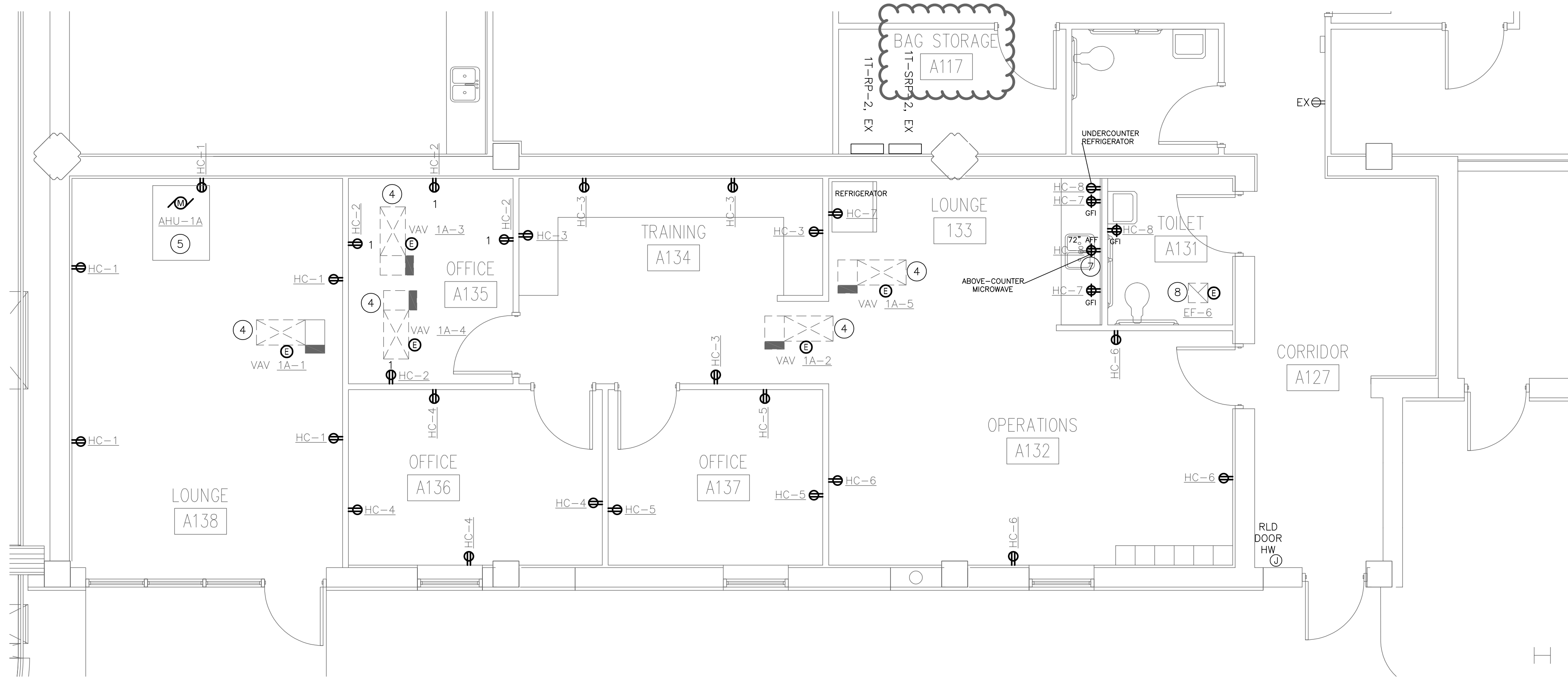

AIRLINE OFFICE NEW WORK PLAN - POWER

SCALE: 1/4" = 1'-0"

GENERAL NOTES:

- WIRE RECEPTACLES TO PANEL IT-RP-1 WITH 2#12 AND #12 GROUND IN 3/4" CONDUIT.
- RECONNECT LIGHTING IN THIS AREA TO EXISTING CIRCUIT SERVING THIS AREA.

DRAWING NOTES:

- ACTIVE CIRCUITS SHALL BE RELOCATED TO PANEL IT-SRP-2. SET JUNCTION BOX IN CEILING ABOVE PANEL RUN WIRE FROM NEW PANEL TO JUNCTION BOX ONE AT A TIME.
- ACTIVE CIRCUITS SHALL BE RELOCATED TO PANEL IT-RP-2. SET JUNCTION BOX IN CEILING ABOVE PANEL RUN WIRE FROM NEW PANEL TO JUNCTION BOX ONE AT A TIME.
- DISCONNECT POWER TO UNIT HEATER AND REMOVE. REMOVE BRANCH CIRCUIT BACK TO SOURCE.
- PROVIDE 120V CONNECTION TO VAV BOXES. COORDINATE INSTALLATION WITH MECHANICAL CONTRACTOR. INSTALL PER MANUFACTURER'S RECOMMENDATION.
- PROVIDE 480V/3-PHASE CONNECTION TO NEW AIR HANDLING UNIT. COORDINATE INSTALLATION WITH MECHANICAL CONTRACTOR. INSTALL PER MANUFACTURER'S RECOMMENDATION.
- POWER SHALL BE DISCONNECTED. EXISTING LIGHTING FIXTURES TO BE REMOVED BY DEMOLITION CONTRACTOR (MR ELECTRIC). EXISTING BRANCH CIRCUIT SHALL BE MAINTAINED FOR RE-USE UNDER NEW WORK.
- PROVIDE RECEPTACLE FOR ABOVE-COUNTER MICROWAVE WITH CASEWORK PRIOR TO INSTALLATION.
- PROVIDE 120V CONNECTION FOR EXHAUST FAN. COORDINATE INSTALLATION WITH MECHANICAL CONTRACTOR. INSTALL PER MANUFACTURER'S RECOMMENDATION.
- DISCONNECT POWER TO EXISTING LIGHTING FIXTURE. MAINTAIN LIGHTING FIXTURE AND BRANCH CIRCUIT FOR RE-USE UNDER NEW WORK. EXTEND BRANCH CIRCUIT TO NEW LOCATION.
- CONNECTION FOR DOOR HARDWARE SHALL BE RELOCATED WITH DOOR SWING. SEE NEW PLAN BELOW FOR ADDITIONAL INFORMATION.

GORDON JOHNSON
Architecture

654 Hay Street, Suite 4
Fayetteville, NC 28301
Phone: (910) 223-2186
E - M O
gordon@gordonjohnsonarchitecture.com
© Copyright 2023
Gordon E. Johnson, AIA
Reproduction or publication of this
document is not permitted without the
expressed consent of the above.

Legal Disclaimer:
This document is intended to comply with the
requirements of the American with Disabilities Act
(ADA). However, Accessibility and Compliance are not
limited to physical access or any other concerns
related to the design of this document.
Reviewed by the attorney to determine if it complies
with ADA and other laws.

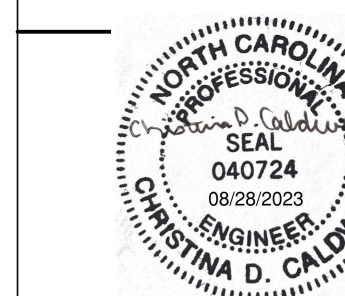

Fayetteville Regional Airport Airline Terminal Improvements – Part 3
MAIN TERMINAL FIRST FLOOR ELECTRICAL ENLARGED PLANS
400 Airport Road
Fayetteville, North Carolina 28306

DRAWN BY: JMW
REVIEWED BY: CDC
DATE: 7/31/2023
PROJECT NO.: 02230515.A0
NOTES:

REVISIONS

8/28/23	ADDENDUM #2
---------	-------------

SHEET NUMBER

E4.11

FIRE RATED WALL LEGEND
--- 1 HOUR FIRE PARTITION
--- 1 HOUR FIRE BARRIER

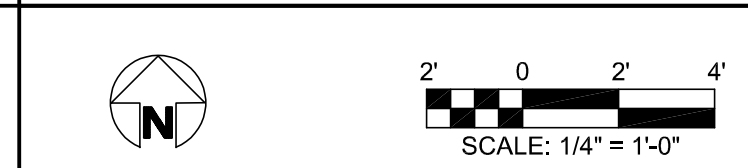

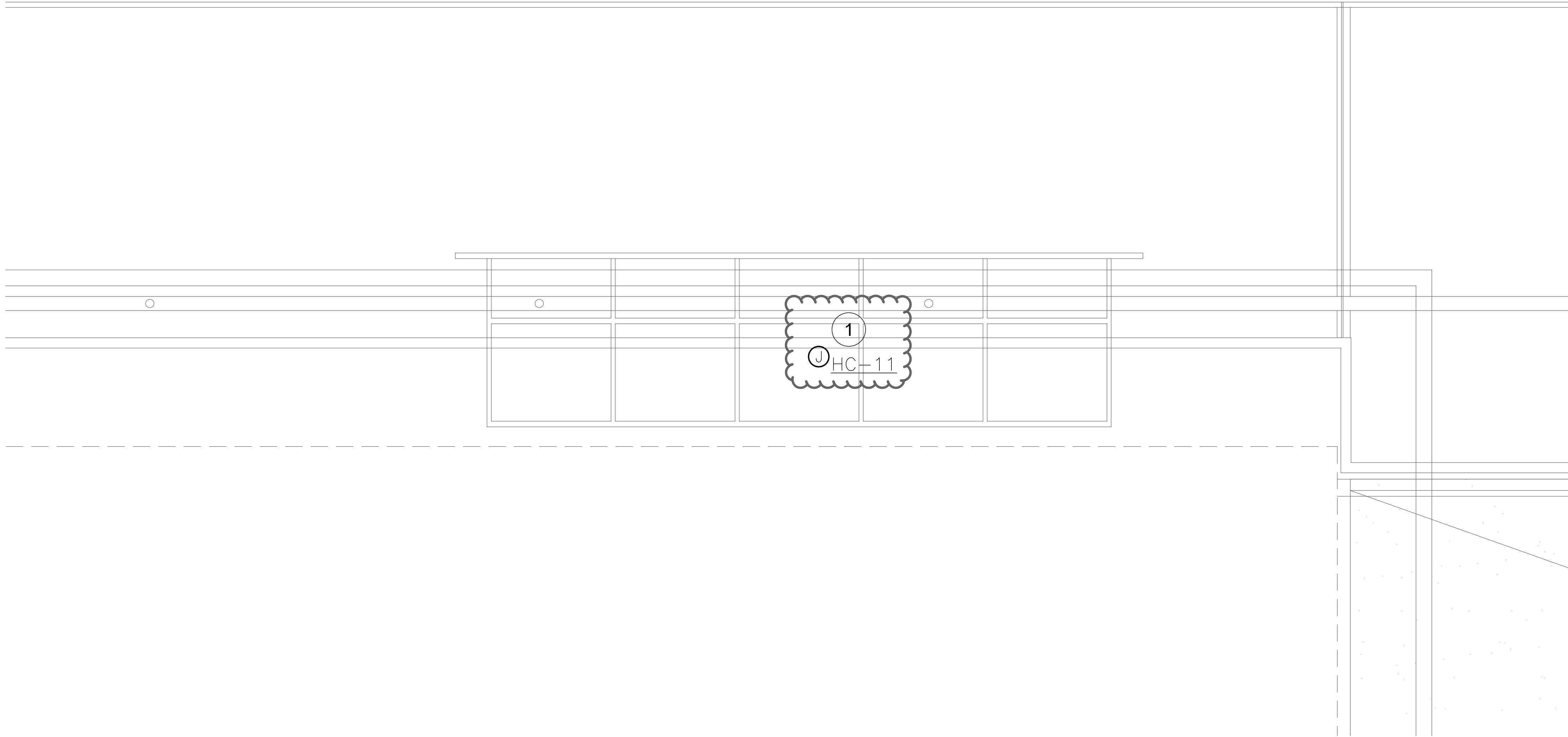

NEW FAYETTEVILLE NC SIGN - NEW WORK PLAN - POWER

GENERAL NOTES:

- A. NOTIFY THE OWNER, IN WRITING, AT LEAST SEVEN (7) DAYS IN ADVANCE OF ALL REQUIRED SHUTDOWNS OF ELECTRICAL SERVICE, OR OTHER UTILITIES. UPON WRITTEN RECEIPT OF APPROVAL FROM OWNER, SHUTDOWNS SHALL BE PERFORMED DURING HOURS AS DIRECTED BY THE OWNER AND SHALL BE ACCOMPLISHED AT NO ADDITIONAL CONTRACT COST. AT THE END OF EACH SHUT DOWN ALL SERVICES SHALL BE RESTORED.
- B. WHEN WORKING IN AND AROUND THE EXISTING BUILDING, EXTREME CARE SHALL BE EXERCISED WITH REGARD TO PROTECTION OF THE EXISTING STRUCTURE AND PLUMBING, MECHANICAL AND ELECTRICAL SERVICES WHICH WILL REMAIN. REPAIR, REPLACE, OR RESTORE TO THE SATISFACTION OF THE OWNER ALL EXISTING WORK DAMAGED IN THE PERFORMANCE OF DEMOLITION AND/OR NEW WORK.
- C. EXISTING EQUIPMENT SIZES NOTED ARE FOR THE CONVENIENCE OF THE CONTRACTOR ONLY AND ARE NOT WARRANTED TO BE CORRECT. CONTRACTOR SHALL VERIFY ALL SIZES IN THE FIELD IF THEY EFFECT HIS WORK.
- D. PATCH TO MATCH EXISTING ALL NEW AND EXISTING OPENINGS AND WALLS, CEILINGS, ROOF, AND FLOOR SURFACES DAMAGED OR CREATED BY DEMOLITION WORK. PATCHING WHERE POSSIBLE SHALL MATCH EXISTING ADJACENT SURFACES AS TO THICKNESS, TEXTURES MATERIALS, AND COLOR. ALL PATCHING SHALL BE PERFORMED TO THE SATISFACTION OF THE ARCHITECT AND AT NO ADDITIONAL CONTRACT COST.
- E. EXISTING ARCHITECTURAL DRAWINGS AND MEP DRAWINGS DO NOT INDICATE RATED WALLS IN THE SCOPES OF WORK. THE EXTERIOR WALLS ARE BLOCK TYPE, BUT THE WALLS BETWEEN THE CORRIDOR AND CLASSROOMS ARE NOT RATED.
- F. EC SHALL CONFIRM EXISTING CONDITIONS AND LOAD PRIOR TO PERFORMING WORK. REPORT ANY DISCREPANCIES BACK TO ENGINEER.
- G. ELECTRICAL DEVICES AND SYMBOLOGY DENOTED 'EX' ARE EXISTING POWERING DEVICES.
- H. EC SHALL PROVIDE TYPEWRITTEN, UPDATED PANEL DIRECTORY FOR ALL AFFECTED PANELS WITHIN THE SCOPE OF THIS PROJECT IN ACCORDANCE TO NEC 408.4.A.

DRAWING NOTES:

- 1 PROVIDE 120V CONNECTION WITH 2#12, 1#12G. IN 3/4" CONDUIT TO 1P-20A CIRCUIT FOR POWERED SIGN. INSTALL PER MANUFACTURER'S RECOMMENDATION. COORDINATE EXACT CONNECT AND LOCATION IN THE FIELD PRIOR TO PERFORMING WORK. PER ARCHITECT CONDUIT SHALL NOT BE EXPOSED IF POSSIBLE. SUBMIT CONDUIT ROUTING TO DESIGN TEAM FOR REVIEW PRIOR TO INSTALLATION.

FIRE RATED WALL LEGEND	
	1 HOUR FIRE PARTITION
	1 HOUR FIRE BARRIER

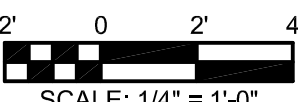
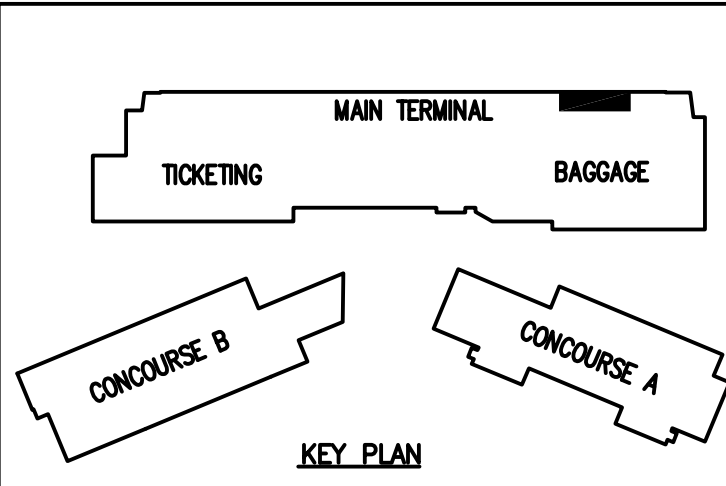

DRAWN BY: JMW
REVIEWED BY: CDC
DATE: 7/31/2023
PROJECT NO.: 02230515.A0
NOTES:

REVISIONS	
1	8/28/23 ADDENDUM #2

SHEET NUMBER

E4.23

Fayetteville Regional Airport Airline Terminal Improvements – Part 3

MAIN TERMINAL PARTIAL ROOF ELECTRICAL PLAN

400 Airport Road
Fayetteville, North Carolina 28306

GORDON
JOHNSON

Architecture

654 Hay Street, Suite 4
Fayetteville, NC 28301
Phone: (910) 223-2188
Fax: (910) 223-2188
Email: gordon@gordonjohnsonarchitecture.com
© Copyright 2023
Gordon E. Johnson, AIA

Legal Disclaimer:
This document is intended to comply with the requirements of the American with Disabilities Act (ADA). However, Architects and Engineers are not licensed to interpret laws or give advice concerning laws. The Owner should have this document reviewed by its attorney to determine if it complies with ADA and other laws.

SEAL

040724

08/28/2023

ENGINEER

CHRISTINA D. CALDWELL

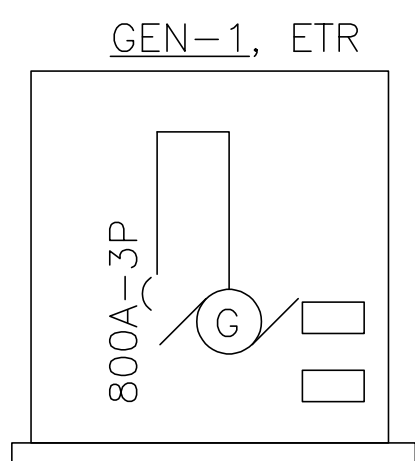

INCOMING
PWC PRIMARY

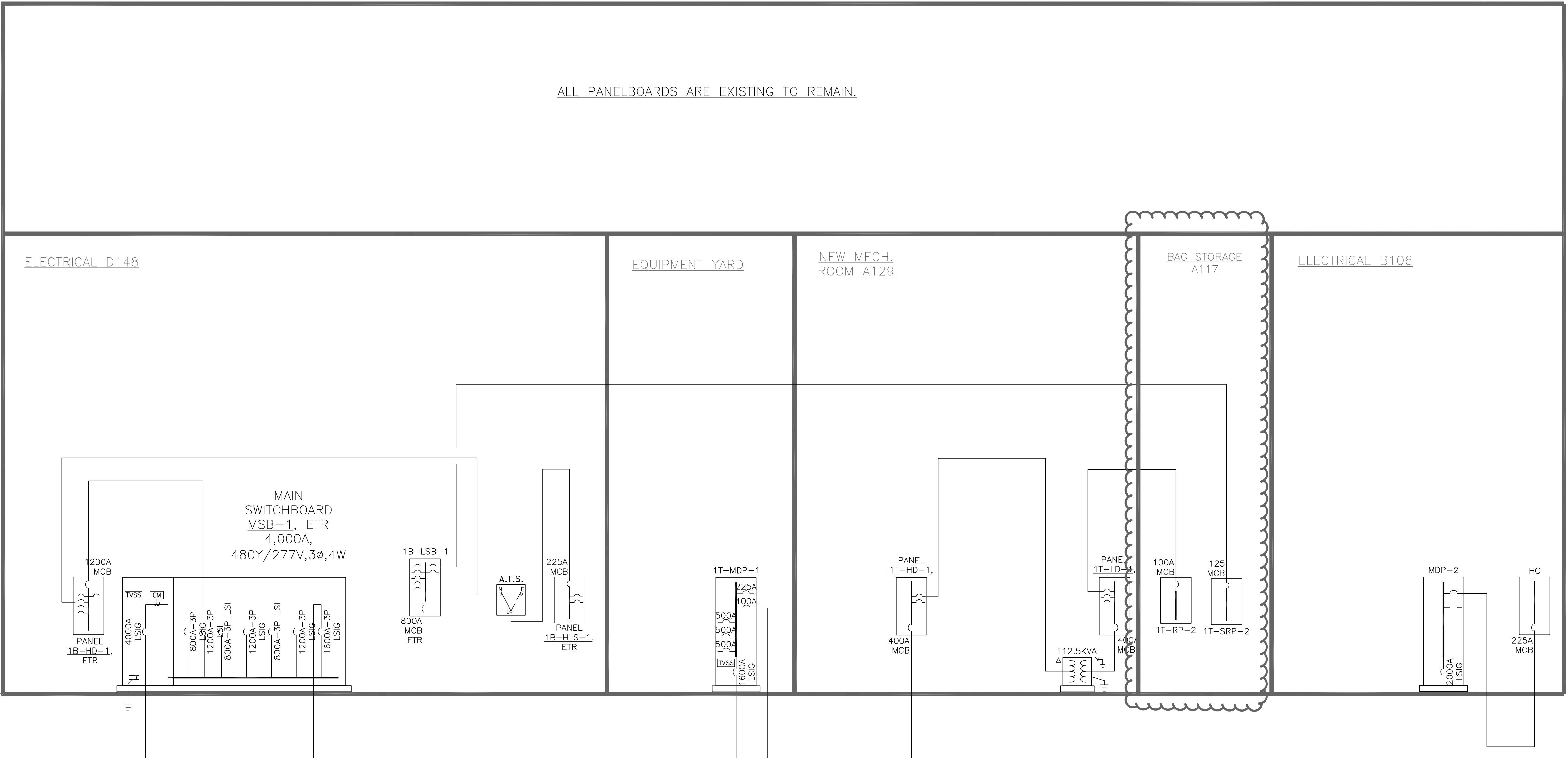
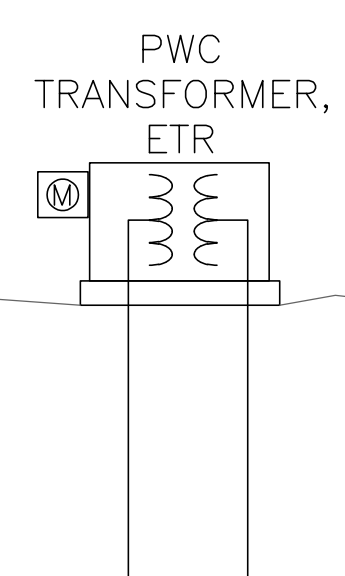

PARTIAL RISER DIAGRAM

654 Hay Street, Suite 4
Fayetteville, NC 28301
Phone: (910) 225-2188
E-mail: gordon@gordonjohnsonarchitecture.com
© Copyright 2023
Gordon E. Johnson, AIA
Reproduction or publication of this document is not permitted without the expressed consent of the above.

Legal Disclaimer:
This document is intended to comply with the requirements of the American with Disabilities Act (ADA). However, Architects and Engineers are not licensed to interpret laws or give advice concerning laws. The Client should hire this document reviewed by its attorney to determine if it complies with ADA and other laws.

Fayetteville Regional Airport Airline Terminal Improvements – Part 3

PARTIAL RISER DIAGRAM

400 Airport Road
Fayetteville, North Carolina 28306

DRAWN BY: JMW
REVIEWED BY: CDC
DATE: 7/31/2023
PROJECT NO.: 02230515.A0
NOTES: _____

REVISIONS

1	8/28/23	ADDENDUM #2
2		
3		

SHEET NUMBER

E6.01

PANELBOARD: 1B-HLS-1 MAINS: 150A MCB												AMPS: 225A		MIN AIC: 45000					
EMERGENCY ELEC.																			
LOCATION: D109				VOLTS: 480/277 VAC				PHASE: 3				WIRES: 4							
MOUNTING: SURFACE				ENCL NEMA: 1				NOTES: EXISTING, LIFE SAFETY											
SERVES												CB				SERVES			
												TA		P					
EMER LGHTG D106,D109,D148,D108,D127												1		20		1			
EMER LGHTG MAIN TERMINAL ENTRANCE												1		20		3		0.16 82	
EMER LGHTG MAIN TERMINAL ENT / TELCO B1310B												1		20		5		0.21 .8	
EMER LGHTG TSA TEMP CHECKPOINT G124												1		20		7		0.17 .45	
EMER LGHTG TSA TEMP CHECKPOINT G124												1		20		9		0.25	
SPARE												1		20		11		0.23	
SPARE												1		20		13			
SPACE												1				15			
SPACE												1		17					
SPACE												1		19					
SPACE												1		21					
SPACE												1		23					
SPACE												1		25					
SPACE												1		27					
SPACE												1		29					
SPACE												1		31					
SPACE												1		33					
SPACE												1		35					
SPACE												1		37					
SPACE												1		39					
SPACE												1		41					
																0.41 0.44 0.17			

GENERAL NOTES:

- A. ELECTRICAL CONTRACTOR SHALL CONDUCT 30 DAY METER READINGS FOR ALL AFFECTED PANELBOARDS TO CONFIRM AVAILABLE CAPACITY DOES NOT EXCEED 80% OF PANEL RATING. IF ANY PANELS EXCEED 80% OF THE RATING CONTRACTOR SHALL NOTIFY ENGINEER OF RECORD.

DRAWING NOTES:

- ① CIRCUITS RELOCATED FROM PANEL L2A. UTILIZE EXISTING 1P, 20A CIRCUIT BREAKER.
- ② CIRCUITS RELOCATED FROM PANEL L2. UTILIZE EXISTING 1P, 20A CIRCUIT BREAKER.
- ③ PROVIDE 1P, 20A CIRCUIT BREAKER TO MATCH EXISTING GE TYPE NLAB PANEL MAKE AND CHARACTERISTICS.

PANELBOARD: 1T-HD-1			MAINS: 600A MCB			AMPS: 600A			MIN AIC: 65,000			
NEW MECH.												
LOCATION: RM A129			VOLTS: 480Y/277 VAC			PHASE: 3			WIRES: 4			
MOUNTING: SURFACE			ENCL NEMA: 1			NOTES: EXISTING						
SERVES			CB	BUS		CB	SERVES					
			P	TA	A B C	TA	P					
SPARE	3	100	1	82.26		2	225	3	EX XFMR TO PANELBOARD 1T-LD-1			
			3	78.92		4						
			5	82.12		6						
SPARE	3	90	7			8	100	3	PANEL IT-HP-1			
			9			10						
			11			12						
AHU	3	15	13	0.7		14		3	SPACE			
			15	0.7		16						
			17	0.7		18						
SPACE	3		19			20		3	SPACE			
			21			22						
			23			24						
SPACE	3		25			26		3	SPACE			
			27			28						
			29			30						
SPACE	3		31			32		3	SPACE			
			33			34						
			35			36						
SPACE	3		37			38		3	SPACE			
			39			40						
			41			42						
SPACE	3		43			44		3	SPACE			
			45			46						
			47			48						
SPACE	3		49			50		3	SPACE			
			51			52						
			53			54						
SPACE	3		55			56		3	SPACE			
			57			58						
			59			60						
			82.26/78.92/82.12									

PANELBOARD: 1T-RP-2		MAINS: 100A MCB		AMPS: XXX		MIN AIC: 65,000		
BAG STORAGE								
LOCATION: A117		VOLTS: 208Y/120 VAC		PHASE: 3		WIRES: 4		
MOUNTING: SURFACE		ENCL NEMA: 1		NOTES: DESIGNATION 2				
SERVES		CB	TA	SPN	CB	SERVES		
	P	TA	A	B	C	TA	P	
RECPT - TICKET CTR A105	1	20	1	36 0.90	2	20	1	RECPT - A117, A118, A108
RECPT - TICKET CTR A105	1	20	3	36 .18	4	20	1	RECPT - TV A114
RECPT - TICKET CTR A105	1	20	5	36 .18	6	20	1	RECPT - TV A101
RECPT - TICKET CTR A105	1	20	7	36 .18	8	20	1	RECPT - DOOR HW A101,6
RECPT - TICKET CTR A105	1	20	9	36 0.72	10	20	1	RECPT - OFFICE A109
RECPT - TICKET CTR A104	1	20	11	36 1	12	20	1	DOOR HW A108
RECPT - TICKET CTR A104	1	20	13	72 .72	14	20	1	RECPT - A113
RECPT - OFFICE A112	1	20	15	72 .18	16	20	1	RECPT - LOUNGE A114
RECPT - OFFICE A111	1	20	17	90 0.90 36	18	20	1	RECPT - TICK CTR A104
RECPT - OFFICE A116	1	20	19	90 0.90 11	20	20	1	EF-5
RECPT - OFFICE A116	1	20	21	72 .26	22	20	1	EF-B4 & B5
RECPT - A116	1	20	23	36 1.00	24	20	1	RECPT - VENDING
EF-B3	1	20	25	11 1.00	26	20	1	RECPT - VENDING
BAG ROOM WORKSTATION	1	20	27	36 1.00	28	20	1	RECPT - VENDING
BAG ROOM SCANNER	1	20	29	36 0.36	30	20	1	RECPT - OFFICE A111
SPARE	1	20	31	0.00 0.00	32	20	1	SPARE
SPARE	1	20	33	0.00 0.00	34	20	1	SPARE
SPARE	1	20	35	0.00 0.00	36	20	1	SPARE
SPARE	1	20	37	0.00 0.00	38	20	1	SPARE
SPARE	1	20	39	0.00 0.00	40	20	1	SPARE
			41	0.00 0.00	42			
				5.36	4.86	4.18		

PANELBOARD: 1T-HC		MAINS: MLO		AMPS: 225A		MIN AIC: 65,000	
ELECTRICAL							
LOCATION: B106		VOLTS: 208Y/120 VAC		PHASE: 3		WIRES: 4	
MOUNTING: SURFACE		ENCL NEMA: 1		NOTES: EXISTING			

SERVES	CB	P	TA	Z	A	B	C	SPN	CB	P	SERVES
RECPTS - LOUNGE A138	1	20	1		X			2	20	1	RECPTS - OFFICE A135
RECPTS - TRAINING A134	1	20	3		X			4	20	1	RECPTS - OFFICE A136
RECPTS - OFFICE A137	1	20	5		X			6	20	1	RECPTS - OPERATIONS A132
RECPTS - LOUNGE 133	1	20	7		X			8	20	1	RECPTS - TOILET A131 & LOUNGE 133
RECPT - TOILET E217	1	20	9		X			10	20	1	RECPT - ALCOVE E216
POWERED SIGN	1	20	11				1.2	12	20	1	NEW EXHAUST FAN - EF-B5
NEW EXHAUST FAN - EF-6	1	20	13		X			14	20	1	RECPT -
RECPT -	1	20	15		X			16	20	1	RECPT -
SPARE	1	20	17		X			18	20	1	SPARE
SPARE	1	20	19		X			20	20	1	SPARE
SPACE	1	--	21		X			22	--	1	SPACE
SPACE	1	--	23		X			24	--	1	SPACE
SPACE	1	--	25		X			26	--	1	SPACE
SPACE	1	--	27		X			28	--	1	SPACE
SPACE	1	--	29		X			30	--	1	SPACE
SPACE	1	--	31		X			32	--	1	SPACE
SPACE	1	--	33		X			34	--	1	SPACE
SPACE	1	--	35			X		36	--	1	SPACE
SPACE	1	--	37		X			38	--	1	SPACE
SPACE	1	--	39			X		40	--	1	SPACE
SPACE	--	--	41			X		42	--	--	SPACE

	X	X	X			
--	---	---	---	--	--	--